

2387 TIHAIS

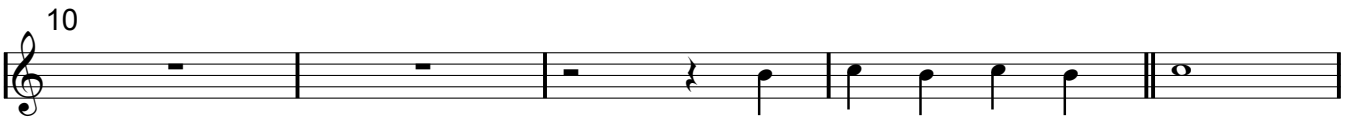

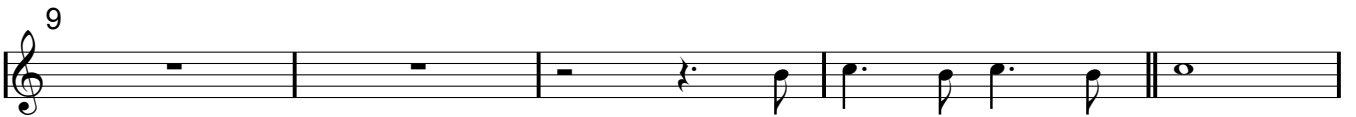

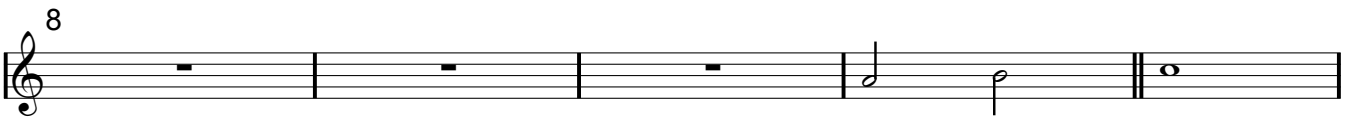
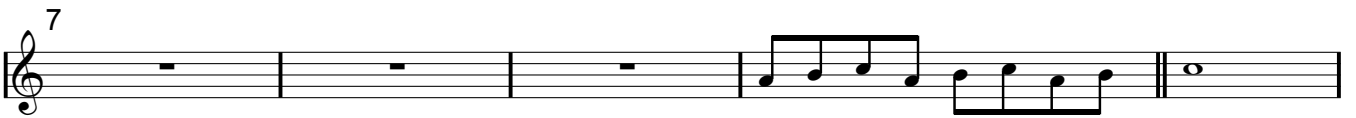
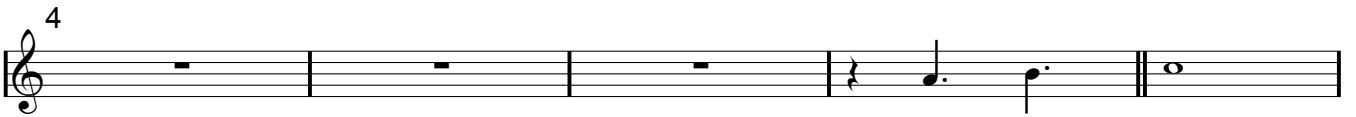
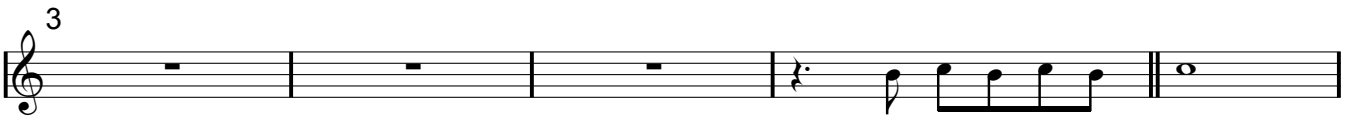
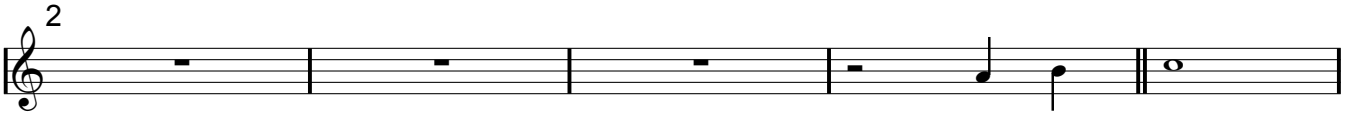
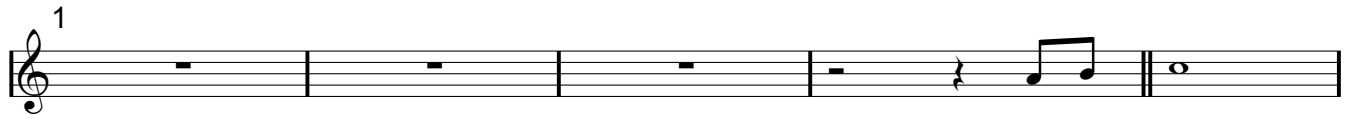

72

73

74

75

76

77

78

79

80

81

82

83

96

97

98

99

100

101

102

103

104

105

106

107

156

157

158

159

160

161

162

163

164

165

166

167

180

181

182

183

184

185

186

187

188

189

190

191

216

217

218

219

220

221

222

223

224

225

226

227

252

253

254

255

256

257

258

259

260

261

262

263

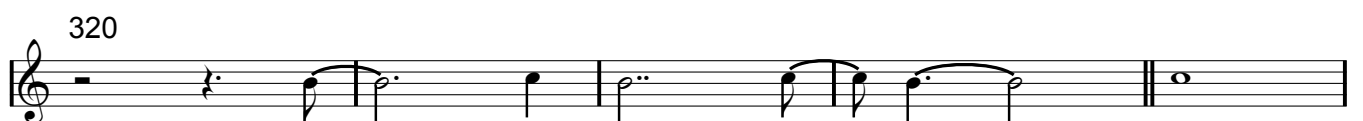

396

397

398

399

400

401

402

403

404

405

406

407

444

445

446

447

448

449

450

451

452

453

454

455

468

469

470

471

472

473

474

475

476

477

478

479

564

565

566

567

568

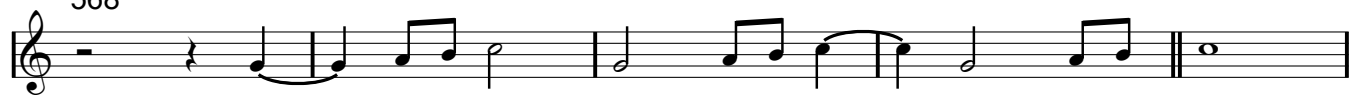

569

570

571

572

573

574

575

576

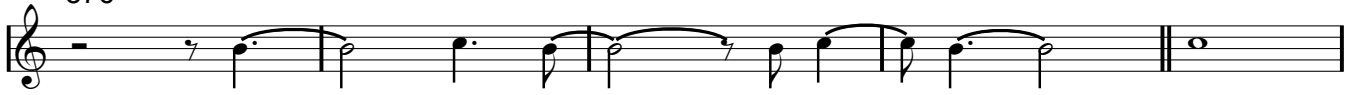

577

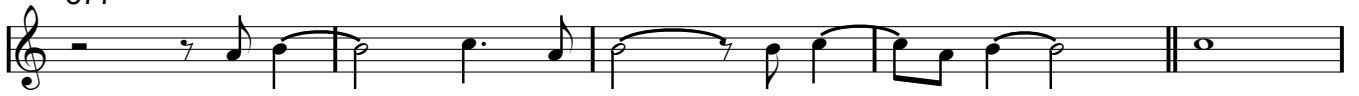

578

579

580

581

582

583

584

585

586

587

588

589

590

591

592

593

594

595

596

597

598

599

624

625

626

627

628

629

630

631

632

633

634

635

660

661

662

663

664

665

666

667

668

669

670

671

696

697

698

699

700

701

702

703

704

705

706

707

756

757

758

759

760

761

762

763

764

765

766

767

804

805

806

807

808

809

810

811

812

813

814

815

816

817

818

819

820

821

822

823

824

825

826

827

852

853

854

855

856

857

858

859

860

861

862

863

1032

1033

1034

1035

1036

1037

1038

1039

1040

1041

1042

1043

1056

1057

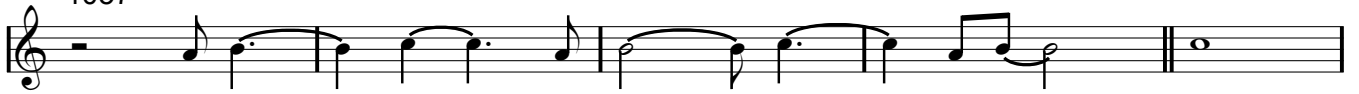

1058

1059

1060

1061

1062

1063

1064

1065

1066

1067

1092

1093

1094

1095

1096

1097

1098

1099

1100

1101

1102

1103

1272

1273

1274

1275

1276

1277

1278

1279

1280

1281

1282

1283

1296

1297

1298

1299

1300

1301

1302

1303

1304

1305

1306

1307

1308

1309

1310

1311

1312

1313

1314

1315

1316

1317

1318

1319

1344

1345

1346

1347

1348

1349

1350

1351

1352

1353

1354

1355

1356

1357

1358

1359

1360

1361

1362

1363

1364

1365

1366

1367

1380

1381

1382

1383

1384

1385

1386

1387

1388

1389

1390

1391

1392

1393

1394

1395

1396

1397

1398

1399

1400

1401

1402

1403

1404

1405

1406

1407

1408

1409

1410

1411

1412

1413

1414

1415

1428

1429

1430

1431

1432

1433

1434

1435

1436

1437

1438

1439

1440

1441

1442

1443

1444

1445

1446

1447

1448

1449

1450

1451

1452

1453

1454

1455

1456

1457

1458

1459

1460

1461

1462

1463

1464

1465

1466

1467

1468

1469

1470

1471

1472

1473

1474

1475

1476

1477

1478

1479

1480

1481

1482

1483

1484

1485

1486

1487

1488

1489

1490

1491

1492

1493

1494

1495

1496

1497

1498

1499

1500

1501

1502

1503

1504

1505

1506

1507

1508

1509

1510

1511

1512

1513

1514

1515

1516

1517

1518

1519

1520

1521

1522

1523

1524

1525

1526

1527

1528

1529

1530

1531

1532

1533

1534

1535

1536

1537

1538

1539

1540

1541

1542

1543

1544

1545

1546

1547

1572

1573

1574

1575

1576

1577

1578

1579

1580

1581

1582

1583

1596

1597

1598

1599

1600

1601

1602

1603

1604

1605

1606

1607

1620

1621

1622

1623

1624

1625

1626

1627

1628

1629

1630

1631

1644

1645

1646

1647

1648

1649

1650

1651

1652

1653

1654

1655

1668

1669

1670

1671

1672

1673

1674

1675

1676

1677

1678

1679

1692

1693

1694

1695

1696

1697

1698

1699

1700

1701

1702

1703

1704

1705

1706

1707

1708

1709

1710

1711

1712

1713

1714

1715

1764

1765

1766

1767

1768

1769

1770

1771

1772

1773

1774

1775

1812

1813

1814

1815

1816

1817

1818

1819

1820

1821

1822

1823

1848

1849

1850

1851

1852

1853

1854

1855

1856

1857

1858

1859

1860

1861

1862

1863

1864

1865

1866

1867

1868

1869

1870

1871

1884

1885

1886

1887

1888

1889

1890

1891

1892

1893

1894

1895

1908

1909

1910

1911

1912

1913

1914

1915

1916

1917

1918

1919

1944

1945

1946

1947

1948

1949

1950

1951

1952

1953

1954

1955

1956

1957

1958

1959

1960

1961

1962

1963

1964

1965

1966

1967

1968

1969

1970

1971

1972

1973

1974

1975

1976

1977

1978

1979

1980

1981

1982

1983

1984

1985

1986

1987

1988

1989

1990

1991

1992

1993

1994

1995

1996

1997

1998

1999

2000

2001

2002

2003

2004

2005

2006

2007

2008

2009

2010

2011

2012

2013

2014

2015

2016

2017

2018

2019

2020

2021

2022

2023

2024

2025

2026

2027

2028

2029

2030

2031

2032

2033

2034

2035

2036

2037

2038

2039

2136

2137

2138

2139

2140

2141

2142

2143

2144

2145

2146

2147

2172

2173

2174

2175

2176

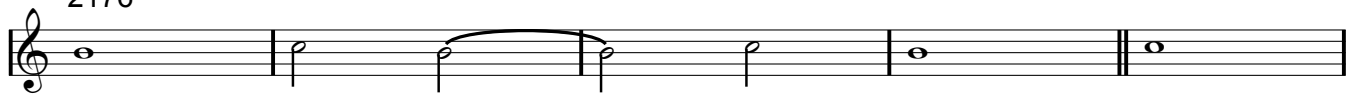

2177

2178

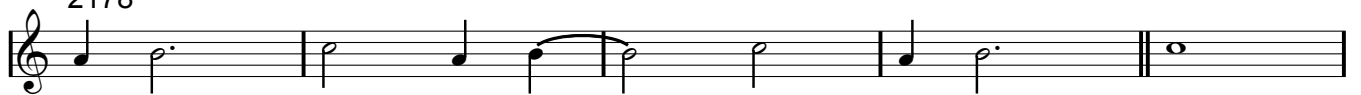

2179

2180

2181

2182

2183

2268

2269

2270

2271

2272

2273

2274

2275

2276

2277

2278

2279

2304

2305

2306

2307

2308

2309

2310

2311

2312

2313

2314

2315

2316

2317

2318

2319

2320

2321

2322

2323

2324

2325

2326

2327

2340

2341

2342

2343

2344

2345

2346

2347

2348

2349

2350

2351

2364

2365

2366

2367

2368

2369

2370

2371

2372

2373

2374

2375

